PHIPSICLI-1944

Digitized by the Internet Archive
in 2009 with funding from
University of North Carolina at Chapel Hill

http://www.archive.org/details/phipsicli1944elon

the PHIPSICLI

This is another war annual. Necessarily, it has been curtailed. The difficulties of production have been the burden of the staff. In spite of them, we have endeavored to publish an annual as close to former standards as possible. We know that memories of this year will be doubly precious, for the constant hazards attending our men in service—the dangers of combat—have made living intense for all Americans.

the PHIPSICLI

THE ANNUAL PUBLICATION OF THE SENIOR CLASS OF ELON COLLEGE, ELON COLLEGE, NORTH CAROLINA, VOLUME TWENTY-NINE. NINETEEN HUNDRED AND FORTY-FOUR.

VIRGINIA JEFFREYS, *Editor.*

1944

l U. S. Marine Corps Photograph.

'TIL VICTORY

FORE

A World that loved peace is today face to face with war, the most chaotic of all world's wars. Lives which were once filled with joy and laughter and love and hope have come to know death and sorrow.

It is our men, the Men of America, who have gone all over the world's oceans to engage the enemy and they are proving their mettle and valor. Their bravery has given to all Americans the courage to believe in the rights of man and the faith to look ahead with optimism and with confidence in a just cause. May they be victorious to the end!

U. S. Official Marine Corps Photograph

WORD

U. S. Official Marine Corps Photograph

U. S. Official Marine Corps Photograph

Oh say can

It is with much sorrow for the loss of these, our comrades, but yet with infinite pride in their valor, and in hope upheld by the knowledge that the nation and the cause for which they courageously and willingly gave their lives will be worthy of them, that we now place their names on Freedom's Roll Call of Honor.

To all who love them we bespeak our sympathy and friendship and our faithful and continuing belief that God, in his all envisioning wisdom, has accepted their great sacrifices. Elon, and the Cause of Human Freedom, owe, and shall always pay to them, the utmost in honor and devotion.

Joe Hopkins: Student here, 38-39, 39-40, 40-41. Killed in collision of planes while training at Maxwell Field. First Elon man killed after the war was declared.

Lt. Vincent Kazlow: Graduated, 1939. Pilot. Killed in action at Casablanca.

Stanley Yonkoski: Reported killed in action in Pacific.

Lt. Joe Bagley: Bombardier. Student here, 39-40, 40-41. Killed over Northern Europe, January 10, 1943.

Lt. Dewey G. Hooper: Lost since December 11, 1942, in Pacific.

Lt. Van Kennedy: Student here, 1940. Killed in action in North Africa.

Lt. Millard Piberg: Student here, 39-40, 40-41. Pilot. Killed in action in the Pacific.

Lt. Hugh S. Garrison: Air Force. Killed in accident around June 12, 1943, in North Africa.

Lt. Sanford (Sammy) Friedman: Killed in accident at Maxwell Field.

Lt. Douglas Tucker: Raleigh, N. C. Killed in a plane crash off the coast of California.

Capt. Vernon (Buddy) Hayden: Killed in action, Southwest Pacific.

you see . . .

Around the

Campus

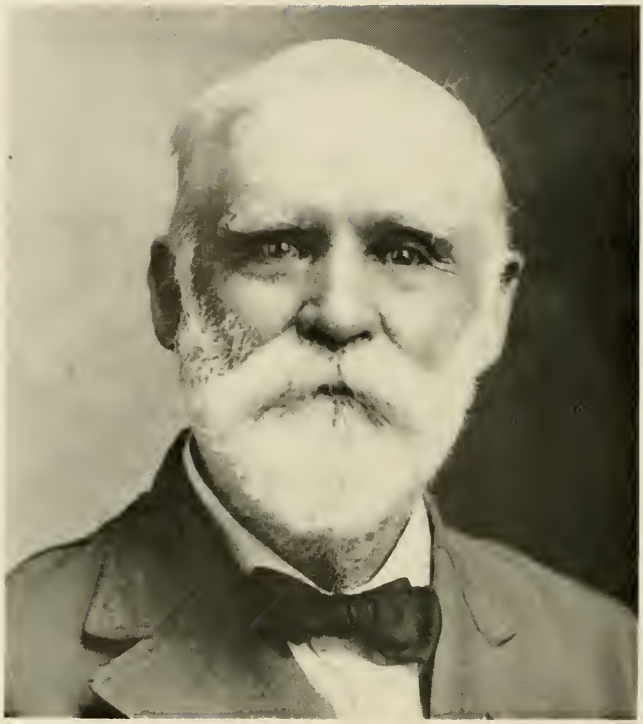

Dedication

Dr. George Washington Watson was a successful, practicing physician in Alamance County for more than a half century. He was one of the founders of Elon College and gave generously of his time and money that the College might be established and properly launched on its mission. He was one of the original trustees of the College and served in that capacity until his death. His daughter, Mrs. T. W. Chandler, is a trustee succeeding her father. She, her husband and family are generous supporters of the College today.

In recognition of the helpful and continuous services of this family to our College, we, the Class of 1944, take great pleasure in dedicating the Phi Psi Cli, our annual, to the memory and honor of Dr. George Washington Watson.

the FACULTY

Elon students are fortunate in having an excellent faculty to guide them through their college careers. The professors represent a number of states and have degrees from the larger colleges and universities throughout the country.

The various members of the faculty have diverse interests and talents and take great interest in the campus life and the extra-curricular activities, participating as advisers to the different organizations.

Our faculty members are open-minded, coöperative, and always willing to consult with the students about their problems. A great deal of credit is due them for the friendly democratic spirit which permeates campus life.

Our President

To the class of 1944:

You have my sympathy and prayers, and yet I congratulate you on being able to earn sufficient credits for graduation in the midst of a perturbed world and perplexing experiences—the call for volunteers, the shifting of courses, the change of professors—yet through it all, you have persevered with a thoroughness and steadfastness that elicit the praise of everyone.

A broken and needy world awaits your coming, with your sympathy and your ability, your thoroughness and your determination. May God bless you and make you useful. Your Alma Mater is proud of you and today speeds you on your way.

L. E. Smith, *President.*

Deans

Dear Seniors:

For you, the Class of 1944, I wish the best of opportunities in the fields of endeavor which you have chosen, as well as joy in these fields and in your daily lives.

The most puzzling thing in life is the choice that must be made at every turn of the day. Each choice takes its toll of one's creative self; with each goes high hope and faith and something of self sacrifice. Each decision is a determining factor in one's progress, and each choice is most important.

The right choice is the spiritual crown of material success, the coveted prize of life. May your choice bring to you a feeling of triumph and a thrill of victory for the soul.

May you live deeply and freely by finding your right channel for useful, purposeful activity; and may you contribute richly by so doing.

Keats, the beloved poet, so ably put it,

"Self reverence, self knowledge, self control,
These three alone lead life to sovereign power."

Best of wishes always,

Edna Rendall Kraft,
Dean of Women.

Dear Seniors:

You have brought many moments of happiness to me in the past four years. My life has been made richer and sweeter by your coming into it. You are fewer in number than your predecessors, but in quality no class in the history of the college since my coming has surpassed you. You have talent, purpose, character, and consideration for others; and with these attributes, there is no reason why you should not succeed in your chosen fields of endeavor. My appreciation, love, and prayers will go with you; and I trust that by your having come to Elon College your life will be much richer, and that you will remember us and treasure us among your friends.

Yours as ever,

"Dean Messick."

Fac

Lacy B. Adcox, *Department of Athletics;* A.B., Davidson College; M.A., University of North Carolina.

Charles Apel, *Business Manager;* B.S., M.S., University of North Dakota.

John Willis Barney, *Department of English;* A.B., Elon College; Graduate Work, Columbia University, University of Virginia, University of North Carolina.

Irving D. Bartley, *Department of Music;* Diploma in Piano and Organ, New England Conservatory; B.Mus., M.Mus., Syracuse University.

Mrs. Irving D. Bartley, *Department of Biology;* B.S., Miami University, Oxford, Ohio; M.A., University of Michigan; Ph.D., University of Kansas.

Ned Faucette Brannock, *Department of Chemistry;* A.B., M.A., Elon College; M.S., Columbia University; Litt.D., Defiance College; Additional Graduate Work, Johns Hopkins University, University of North Carolina.

D. J. Bowden, *Department of Religion and Philosophy;* B.S., Virginia Polytechnic Institute; B.D., Ph.D., Yale University.

Wilsie Florence Bussell, *Department of Modern Languages;* A.B., A.M., Duke University; Graduate Work, Pennsylvania State College; Middlebury College; Alliance Française, Paris, France.

George D. Colclough, *Field Secretary;* A.B., Elon College; Graduate Work, University of North Carolina.

Merton B. French, *Department of Religion and Greek;* A.B., Washburn College; M.A., Ph.D., Brown University.

Hans Hirsch, *Department of Modern Languages and History;* Hochere Reifepruefung Realgymnasium Mannheim, University of Frankfort-on-the-Main; University of Heidelberg; University of Vienna; Ph.D., University of Munich.

Mrs. Hans Hirsch, *Department of Modern Languages;* B.A., L'Ecole Française Girard, St. Petersburg, Russia; M.A., Gedda Gymnasium, St. Petersburg, Russia; Alliance Française in Paris, Studies at University of Paris; University of Munich; Certificate of the German Academy, Munich.

Violet Hoffman, *Commercial Department;* A.B., Elon College, North Carolina.

Alonzo Lohr Hook, *Registrar, Department of Physics;* A.B., M.A., Elon College; M.S., Cornell University; Additional Graduate Work, Johns Hopkins University; University of Chicago; Duke University.

Mrs. Sue Craft Howell, *Commercial Department;* A.B., LaGrange College; M.S., North Carolina State College.

Waitus W. Howell, *Department of Business Administration;* A.B., Elon College; M.A., University of North Carolina.

Stella Huffines, *Accountant;* Elon College.

Mrs. C. C. Johnson, *Librarian;* Ph.B., A.B., Elon College; B.S., Columbia University.

Edna Rendall Kraft, *Dean of Women;* A.B., Rockford College; M.A., Teachers College of Columbia.

Lila Le Van, *Department of Music;* Mus.B., Mus.M., Kansas University; Graduate Work, Julliard School of Music.

John Decatur Messick, *Dean, Department of Education;* Ph.B., Elon College; University of North Carolina; Ph.D., New York University.

Charles R. McClure, *Department of English;* B.A., Maryville College; M.A., Ohio State University; Candidate for Ph.D., Indiana University.

ulty

Mary Reed Moore, *Department of Education;* A.B., Winthrop College; M.A., Furman University; Graduate Work, University of California; Columbia University; College of William and Mary.

Lida Muse, *Department of Home Economics;* B.S., University of Tennessee; M.A., Columbia University.

Lila Claire Newman, *Department of Art;* Ph.B., Elon College; Graduate Work, Columbia University; Harvard University.

J. L. Pierce, *Director of Athletics;* A.B., High Point College; M.A., University of North Carolina.

Carol A. Schultz, *Department of History;* A.B., Macolester College; M.A., University of Minnesota.

Mrs. D. D. Vickery, *Director of Girls' Athletics;* A.B., Alabama State Teachers College.

John S. Westmoreland, *Department of Music;* A.B., Elon College; M.A., Columbia University; Graduate Work, Julliard School of Music, Columbia University.

Margaret H. Whittington, *Department of Music;* B.S., Meredith College; Private Study, Julliard School of Music; Mus.M., University of Michigan; Special Study, Dicie Howell in New York City; Gordon Stanley, Signorine Stabile.

Adcox
Apel
Barney
I. Bartley
Mrs. I. Bartley
Brannock
Bowden

Bussell
Colclough
French
H. Hirsh
Mrs. H. Hirsch
Hoffman
Hook

W. Howell
Huffines
Johnson
Kraft
Le Van
Messick
McClure

Muse
Newman
Pierce
Schultz
Vickery
Westmoreland
Whittington

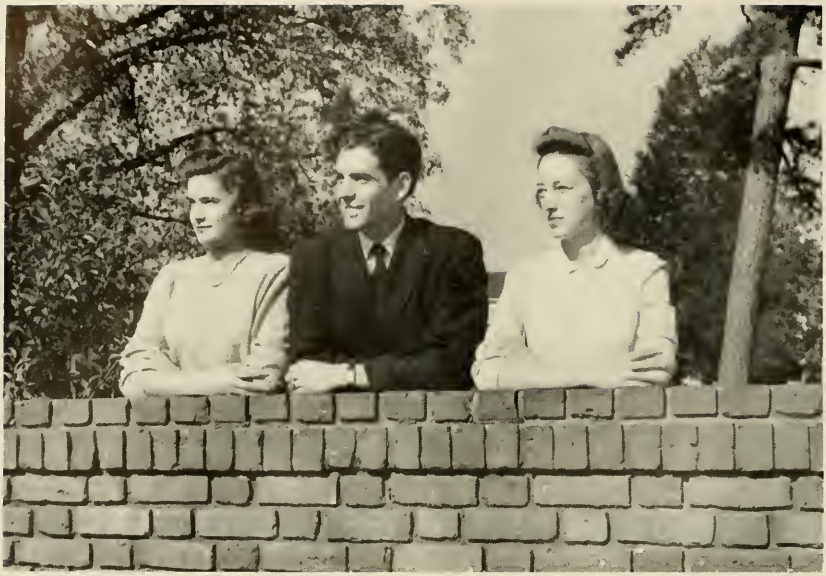

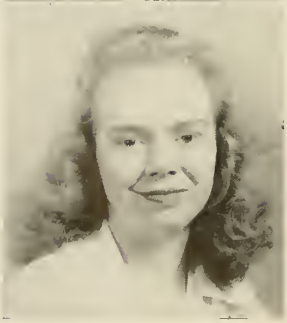

STUDENT BODY OFFICERS

"Variety is the spice of life" is a saying that might well be used at Elon in connection with its Student Body Officers. Miller Basnight, who was elected as President for this year, was called to serve his country in the Marines; the Vice President, "Buster" Butler, was left to deliver the welcoming address to the Freshmen and to preside over the Student Body. "Buster" graduated at the end of the first quarter and entered Midshipman's School at Notre Dame. This meant another election for a President and Vice President to rule for the remainder of the year. The election was held and Shannon Morgan became President and Hazel Walker, Vice President. Margaret Rawls, Secretary, and Eliza Boyd, Treasurer, remained in office during the entire year. You really did a fine job and we will always remember those Monday morning chapel programs, election days, and especially, those meetings of the Council and Senate with the Student Body Officers. That was a sign that something was "in the air."

Since they are so few in number, you might think that we wouldn't need a governing body for the boys this year. But, as we often hear, "Boys will be boys," and we can say, "College boys will be College boys." Even now, it wouldn't seem right not to have a little excitement from the men on our Campus.

During the evening meal when everyone was busy eating and telling his experiences of the day, a bell would ring. Wonder what the head waiter has to say tonight? Housemeeting? No, the Senate is meeting tonight at 9 o'clock in Society Hall. A glance around the dining hall trying to find the guilty one was followed by whispers. Someone lost his appetite? Well, just remember that you were warned not to practice your voice lessons while the other boys were observing study hour. When the President, "Spike" Harrell, reads the decision, don't feel bad about it. You will only have to rake leaves for about ten hours, so cheerio, Mon Cherie.

Other members of the Senate were Clarence Biddix, Bill Meacham, Earl Farrell, Bunk Satterfield, Bob Lea, and Bobby Johnston.

"Spike" Harrell
President

SENATE

COUNCIL

Do we have to sign out to go to the drug? Do we have to wear hats and hose to Burlington? May I take an off-campus tonight? These are a few of the questions that our council members had to answer. When we forgot the rules and had to be reminded by a member of the Council, we often became very angry with that person and thought she was trying to be Dean. Of course, we didn't stop to realize that we were wrong and that they were trying to keep us on the right track. Remember those parties we used to have when we should have been in bed, and all the noise we made? It was fun when we didn't get caught; but if we got caught, and we usually did, it made us very ashamed to think we had a call-down. You remember, four call-downs and then a council meeting. Two weeks in isolation, and next time you'll remember to go to bed on time and save those bull sessions until the next day.

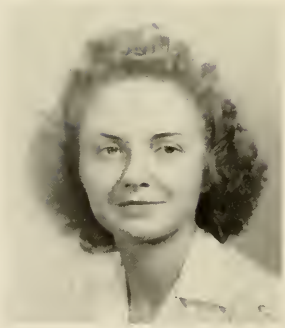

Rachel Crowell
President

The Council, under the leadership of Rachel Crowell, did an excellent job; and we appreciate all those things you tried to do for us.

Other officers were Lucille Blalock, Vice President; Margaret Rawls, Secretary; and Frances Gunter, Treasurer. Representatives were Stacey Fisher, Athaleen Buckner, Florine Braxton, Ellen Barrier, Mary Warren, Jackie Rath, Goldie Morris, Mildred Yancey, Elizabeth Parker, Hazel Walker, Eliza Boyd, and Faye Thomas.

Who's Who Among Students in American Universities and Colleges

Eleven Elon seniors were selected to be listed in the 1943-44 issue of *Who's Who Among Students in American Colleges and Universities.* It is one of the major honors that can be conferred upon any student and is an honor that will be of value throughout life.

The nominations to *Who's Who* were made by a committee of faculty members. The candidates were carefully considered and their qualifications discussed conscientiously and impartially. Requisites for membership include character, scholarship, leadership in extra-curricular activities throughout college career, and potentiality for future leadership in business and society.

Those students selected this year are Buster Butler, Rachel Crowell, Spike Harrell, Elizabeth Hill, Charlotte Husted, Virginia Jeffreys, Bobby Johnston, Ruth Koontz, Shannon Morgan, Elliot Schmidt, and Faye Thomas. They were all active in campus life and each in some special phase, whether scholarship, religious work, literary, student government, public speaking or music.

Butler
Jeffreys

Crowell
Johnston

Harrell
Koonts

Hill
Morgan

Husted
Thomas

CLASSES

SENIOR CLASS OFFICERS

Bobby Johnston	*President*
Mark Andes	*Vice President*
Virginia Jeffreys	*Secretary*
Charlotte Husted	*Treasurer*

SENIORS 1944

ANDES, MARK WINSTON, Route 4, Harrisonburg, Va.; *Religion;* Transfer from Bridgewater College; Ministerial Association 3, 4, President 4; Dr. Johnson's Literary Society 3, 4; S.C.A. 3, Cabinet 4; Vice President Senior Class 4.

BLALOCK, LUCILLE BREEZE, Route 1, Durham, N. C.; Τ Ζ Φ; *Home Economics;* S.C.A. 1, Cabinet 2, 3, 4; Household Arts Club 1, 2, 3, 4; Panvio Literary Society 1; Council 2, 3, Vice President 4; Education Club 3, Secretary 4; Commencement Marshal 3; Junior Class Treasurer 3; Honor Roll 3, 4; May Court Attendant 4.

BOONE, ELSIE SPIVEY, Jackson, N. C.; Β Ο Β; *Public School Music;* Greensboro College Transfer; Choir 1, 2, 3, 4; Education Club 3, 4; Household Arts Club 3; S.C.A. 1, 2, 3, 4; Panvio Literary Society 2.

BREEZE, NELL GENTRY, Hurdle Mills, N. C.; Η Κ Τ; *Home Economics;* S.C.A. 1, 2, 3; Panvio Literary Society 2, President 3.

BUTLER, EDWARD, Prospect Hill, N. C.; Κ Ψ Ν; *Business Administration;* Commercial Club; S.C.A. 1, 2, Cabinet 3, 4; Honor Roll 1, 2, 3; Intramurals 1, 2, 3, 4; Treasurer Student Body 3, Vice President 4, President 4; Choir 2; May Court Attendant 3; Commencement Marshal 3; Electoral Committee 4; *Who's Who Among Students in American Universities and Colleges.*

COBLE, MILDRED, Burlington, N. C.; *English;* Transfer from Mars Hill College; Day Students Organization 2, 3, 4; Honor Holl 3; S.C.A. 2, 3, 4; Band 2.

COX, MARGARET LUCILLE, Burlington, N. C.; Η Κ Τ; *Public School Music, English and Piano;* S.C.A. 2, 4; Reporter, *Maroon and Gold* 4; Day Students Organization.

CROWELL, RACHAEL GERTRUDE, Spencer, N. C.; Β Ο Β; *English;* Class Secretary 1, 2, 3; Dramatic Club President 2; S.C.A. 1, 2, 3, 4; Honor Roll 4; Associate Editor, *Maroon and Gold* 4; Phi Psi Cli Staff 2, 3, Editorial Assistant 4; Council, Vice President 3, President 4; May Court Attendant 3; Commencement Marshal 3; Student Director of Girls' Athletics 2, 3; *Who's Who Among Students in American Universities and Colleges.*

FARRELL, EARL THOMPSON, Route 1, Pittsboro, N. C.; Σ Φ Β; *Religion;* Ministerial Association 1, 2, 3, Secretary 4; Senate 4; Dr. Johnson's Literary Society 1, Secretary 2, President 4; Honor Roll 2, 4; President of Senior Class.

HARRELL, VIVIAN BROWN, JR., R.F.D., Suffolk, Va.; *Religion;* Ministerial Association 1, 2, 3, Reporter 4; S.C.A. 1, Cabinet 2, 3, 4; Dr. Johnson's Literary Society 2, 4, President 3; S.S.O. 3, Secretary 4; President of Senate; Choir 4; *Maroon and Gold* Staff 4; *Who's Who Among Students in American Universities and Colleges.*

HILL, MARY ELIZABETH, 1073 West 40th St., Norfolk, Va.; Η Κ Τ; *Piano, Organ, Music Theory and Public School Music;* S.C.A. 2, 3, 4; Choir 1, 2, 3, Accompanist 3; Panvio Literary Society 2; French Club 4; Education Club 4; Extension Music Teacher 4; Honor Roll 1, 2, 3; Summer School at University of N. C. '41; *Who's Who Among Students in American Universities and Colleges.*

HUSTED, CHARLOTTE ELAINE, 500 Locust Street, Indiana, Pa.; Τ Ζ Φ; *Home Economics;* S.C.A., Secretary 1, 2, 3, President 4; Household Arts Club 1, 3, 4; Education Club 3, 4; Phi Psi Cli 3, 4; Treasurer of Senior Class 4; Honor Holl 1, 3, 4; Dramatic Club 3; Commencement Marshal 3; *Who's Who Among Students in American Universities and Colleges.*

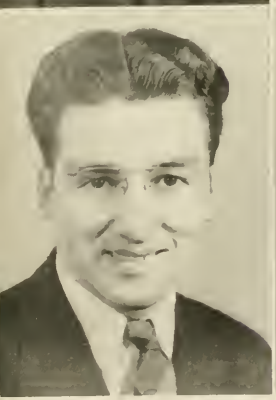

Andes
Butler
Farrell

Blalock
Coble
Harrell

Boone
Cox
Hill

Breeze
Crowell
Husted

SENIORS 1944

JEFFREYS, VIRGINIA DARE, Route 5, Burlington, N. C.; Τ Ζ Φ; *Business Administration;* Commercial Club 1; Honor Roll 1, 3, 4; Dramatic Club, Secretary 2; Day Students Organization 1; May Court Attendant 3, 4; Commencement Marshal 3; S.C.A. 1, 2, 3, Cabinet 4; Secretary of Senior Class 4; Business Manager of *Maroon and Gold* 4; President of Education Club 4; Phi Psi Chi 3, Editor 4; *Who's Who Among Students in American Universities and Colleges.*

JOHNSTON, ROBERT ELLINGTON, Elon College, N. C.; Κ Ψ Ν; *Physics;* Band 1, 2; Varsity Tennis 1, 2; Intramurals 1, 2, 3, 4; S.C.A. 1, 2, 3, 4; "E" Men's Club; Day Students Organization 1, 2, Secretary 3, President 4; Senate 3, 4, Secretary 3; Dr. Johnson's Literary Society 3; Commencement Marshal 3; President of Senior Class 4; *Who's Who Among Students in American Universities and Colleges.*

KELLEY, FRANCES GERALDINE, Tabor City, N. C.; Τ Ζ Φ; *English;* Panvio Literary Society 1; Household Arts Club 1, 2; Choir 1, 2; Education Club 4; Woman's College, Greensboro, N. C. 3.

KERNS, LOUVINIA, Ether, N. C.; *Home Economics.*

KOONTZ, RUTH EDITH, 306 Mangum Avenue, High Point, N. C.; Β Ο Β; Δ Ψ Ω; *English and French;* Choir 1, 2, 3, 4; S.C.A. 1, Cabinet 2, 3, 4; French Club 1; Panvio Literary Society 2; Elon Players 3; Council 3; Education Club 3, 4; Editor of *Colonnades* 3; Intramural Council 3; Honor Roll 1, 2, 3, 4; *Who's Who Among Students in American Universities and Colleges.*

LEE, ROBERT EDWARD, Clayton, N. C.; Κ Ψ Ν; *History;* Choir 1, 2, 3, 4; S.C.A. 1, Cabinet 3, 4; Senate 4; Intramurals 1, 2, 3, 4.

LIGHTBOURNE, PEG CARROLL, 401 Church St., Burlington, N. C.; Τ Ζ Φ; *Biology;* Day Students Organization 1, 2, 3, 4; Choir 1, 2; French Club 1, 2; Commencement Marshal 3; Honor Roll 1, 2, 4; S.C.A. 1, 2, 3, 4.

LITTLE, MARY LOUISE, 1215 Church Street, Burlington, N. C.; Τ Ζ Φ; Η Γ Μ; *English and History;* Day Students Organization 1, 2, 3, 4; S.C.A. 1, 2, 4; Choir 1, 2; Education Club 3, 4.

MILLER, DONALD DAVID, Mt. Pleasant, Pa.; *General Science;* Manager Football 1, 2; Manager Basketball 1, 2; S.C.A. 1, 2, 3; Head Waiter 2, 3, 4; Dr. Johnson's Literary Society 1, 2, 3, Vice President 4.

MORGAN, COLBY SHANNON, Route 1, Eagle Springs, N. C.; *Religion;* Ministerial Association 1, 3, 4, Secretary-Treasurer 2, Vice President 3; S.C.A. 1, 4; Dr. Johnson's Literary Society 3, 4; *Maroon and Gold* 4; Honor Roll 1, 2, 3, 4; Intramurals 3, 4; President of Student Body 4; *Who's Who Among Students in American Universities and Colleges.*

MORRIS, GOLDIE MARIE, Jackson, N. C.; Δ Υ Κ; *English;* S.C.A. 1, 2, 3, 4; Education Club 3, 4; Council 4; Pan-Hellenic Council 4.

MOSER, MARY CATHERINE, 938 Oakley Street, Graham, N. C.; *English and Art;* S.C.A. 1, 2, 3; Honor Roll 1, 2, 3; *Maroon and Gold* Reporter 3; Education Club 3, 4; Household Arts Club 1, 2; Day Students Organization 1, 2, 3, 4.

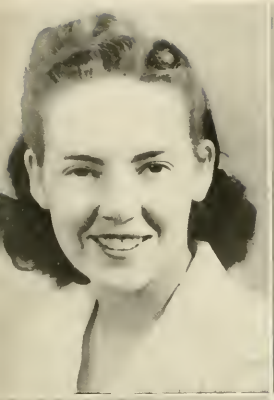

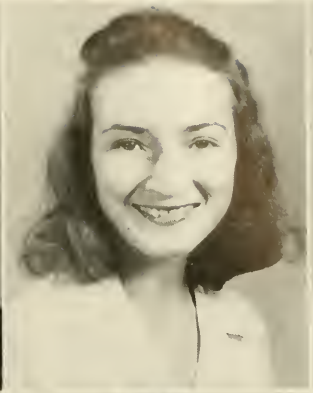

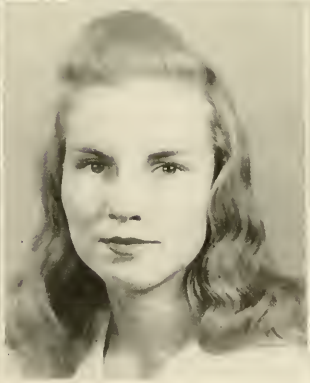

Jeffreys
Koontz
Miller

Johnston
Lee
Morgan

Kelley
Lightbourne
Morris

Kerns
Little
Moser

SENIORS 1944

PERDUE, JUANITA, Elon College, N. C.; *General Science;* School Nurse 1, 2, 3, 4; S.C.A. 1, 2, 3, 4; Honor Roll 1, 2, 3, 4.

RATH, M. CARROLL, Route 1, Wilmington, N. C.; *Science;* S.C.A. 1, 2, 3, 4; Household Arts Club 4; Council 4; Honor Roll 3.

SCHMIDT, ELLIOTT TOURRET, 145 Fourth St., Pelham, N. Y.; Π Γ Μ; *History;* S.C.A. 1, Cabinet 2, 3; Choir 1, 2, 3; Vice President, Freshmen Class; Sophomore Class President; Education Club 3; Senate 3; Dr. Johnson's Literary Society 1, 3, Vice President 2; Debating Team 1, 2; S.S.O. 2, 3; *Who's Who Among Students in American Universities and Colleges.*

THOMAS, FAYE, Route 4, Greensboro, N. C.; Τ Ζ Φ; *English and History;* Council 1, 2, 4; S.C.A. 1, Cabinet 2, 4; Education Club 4; Honor Roll 1, 2, 4; Intramural Council 2; Dramatic Club 2; S.S.O. 2; Phi Psi Cli 4; *Maroon and Gold* 2, Editor 4; *Who's Who Among Students in American Universities and Colleges.*

TRUITT, EDNA MAE, Burlington, N. C.; Β Ο Β; *History;* Day Students Organization 1, 2, 3, 4; Honor Roll 2, 3, 4; Dramatic Club 3, 4; S.C.A. 1, 2, 3, 4; Education Club 3, 4.

TRUITT, HAZEL IRENE, Burlington, N. C.; Β Ο Β; *English;* Day Students Organization 1, 2, 3, 4; S.C.A. 1, 2, 3, 4; Education Club 3, Vice President 4.

WALKER, FLORA HAZEL, Burlington, N. C.; Π Κ Τ; *Business Administration;* S.C.A. 1, 2, 3, 4; Commercial Club 1; Day Students Organization 1, 2; Choir 3; Education Club 3, 4; Council 4; Vice President of Student Body 4; Honor Roll 1, 2, 3, 4; May Queen 4.

WATSON, REBECCA, Morven, N. C.; Π Κ Τ; *Home Economics;* S.C.A. 1, 2, 3, 4; Household Arts Club 1, 2, 3, Vice President 4; Education Club 3, 4; Council 3; Honor Roll 3, 4.

WHISNANT, POLLYANA, Hollis, N. C.; *Home Economics;* Transfer from Berea College, Berea, Ky. 1, 2; Education Club 3, 4; Household Arts Club 3, President 4; Honor Roll 3, 4.

WOOD, EVERETT VAUGHAN, Route 5, Burlington, N. C.; *Business Administration;* Π Γ Μ; Honor Roll 1, 2, 3, 4.

Perdue
Truitt

Rath
Truitt
Whisnant

Schmidt
Walker
Wood

Thomas
Watson

Life at Elon

JUNIOR CLASS OFFICERS

Dwight Kernodle	*President*
Jabez Malone	*Vice President*
Jeanne Hook	*Secretary*
Doris Chandler	*Treasurer*

JUNIORS

Boland, Iris Celestia, Elon College, N. C.
Boyd, Eliza Myrtle, Henderson, N. C.
Browning, Melba Coleen, Route 4, Burlington, N. C.
Cates, Jesse Howard, 717 N. Main St., Burlington, N. C.
Chandler, Doris Mae, Route 5, Burlington, N. C.
Coble, Rachel Louise, 505 Washington St., Burlington, N. C.
Crenshaw, Nell, 1203 West Davis St., Burlington, N. C.
Dodds, Mary Agnes, Bradenville, Pa.
Hall, Edith Elizabeth, Route 1, Woodleaf, N. C.
Hall, William Walter, Graham, N. C.
Hayes, Frances Viola, Norlina, N. C.
Holland, Elizabeth Alice, Shelby, N. C.
Hook, Mary Jeanne, Elon College, N. C.

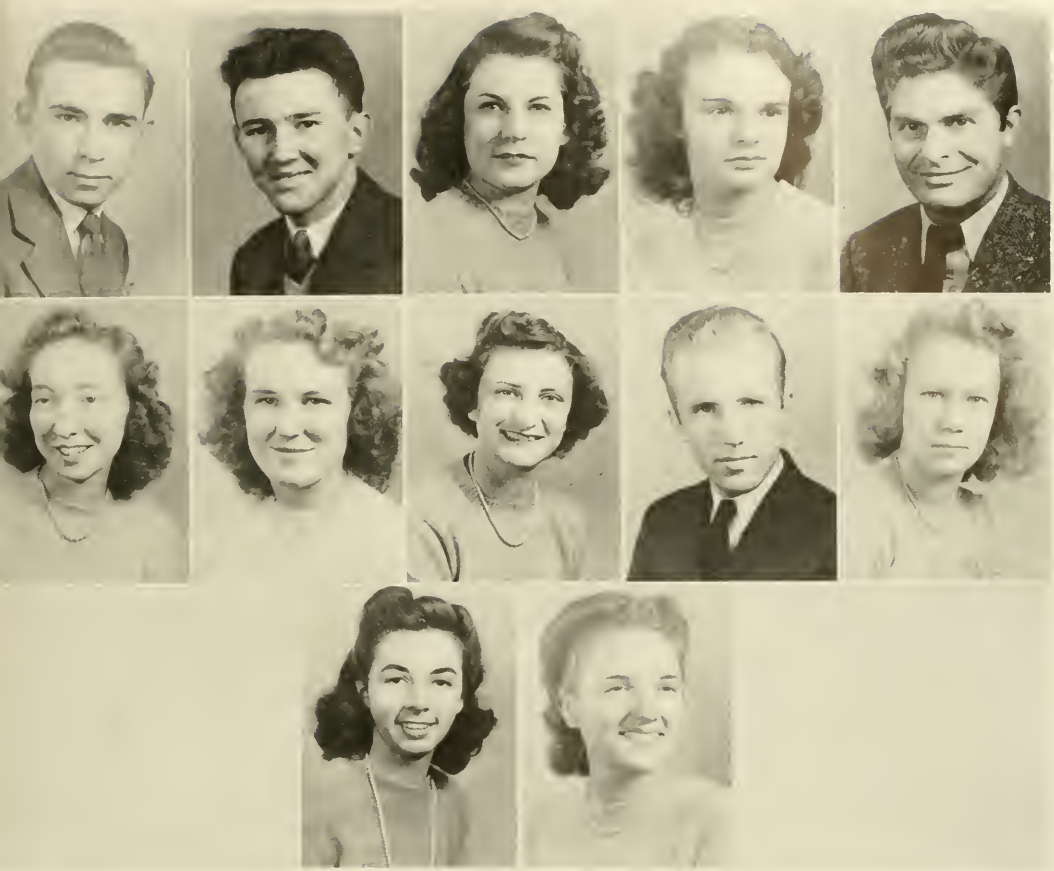

JUNIORS

Kernodle, Dwight Talmadge, Route 1, Elon College, N. C.
Malone, Frank Jabez, Prospect Hill, N. C.
Maness, Ann Kennedy, Hemp, N. C.
McCants, Mary Ellen, 928 Power St., Anderson, S. C.
Meacham, William Franklin, Route 3, Chapel Hill, N. C.
Oakley, Mary Frances, Elon College, N. C.
Reitzel, Edna Louise, Route 2, Hillsboro, N. C.
Rumley, Edna Virginia, Elon College, N. C.
Snyder, Walstein Welch, Route 2, Elkton, Va.
Strum, Orphia Theo, Leasburg Rd., Roxboro, N. C.
Warren, Mary Maggie, Staley, N. C.
Westbrook, Iris Grey, Route 5, Dunn, N. C.

Life at Elon

SOPHOMORE CLASS OFFICERS

Gene Poe	*President*
Alma Rose Sprinkle	*Vice President*
Hilda Malone	*Secretary*
Betty Bob Stone	*Treasurer*

SOPHOMORES

Apple, Annie Elizabeth, Elon College, N. C.; Barrier, Ellen Stewart, 601 Third St., Spencer, N. C.; Biddix, Clarence Finley, Route 4, Marion, N. C.; Blalock, Agatha Faye, Burlington, N. C.

Blalock, Helen Rascoe, Gibsonville, N. C.; Bounds, Ann Holland, Holland, Va.; Braddy, Elizabeth Alston, Burlington, N. C.; Braxton, Esther Florine, Whiteville, N. C.

Brower, Mary Jean, Liberty, N. C.; Butler, Kathy Rawls, Rocky Mount, N. C.; Clapp, John William, Jr., Route 4, Burlington, N. C.; Daniel, Edwin Lewis, Virgilina, Va.

SOPHOMORES

Davis, Bonnie Grace, Eureka, N. C.; Durham, Alton Thomas, Burlington, N. C.; Eaves, Josie Burt, Route 1, Henderson, N. C.; Ellington, Winifred Powell, Route 3, Reidsville, N. C.

Fisher, Stacey Alice, Route 1, Bryson City, N. C.; Foltz, Dorothy Nell, Luray, Va.; Gibbs, Clayton Leon, Route 4, Reidsville, N. C.; Graves, Margaret Elizabeth, Burlington, N. C.

Griffin, Ethalinda, Summerfield, N. C.; Gunter, Frances, Sanford, N. C.; Harrelson, Evelyn Sue, Tabor City, N. C.; Hipps, James Tennyson, Morganton, N. C.

OF FORTY-FOUR

SOPHOMORES

Hook, Gerald Edge, Elon College, N. C.; Jones, Senora Virginia, Milton, N. C.; Long, Claude Vincent, Jr., Burlington, N. C.; Malone, Hilda Lee, Prospect Hill, N. C.

Meacham, Carrie Rook, Gibsonville, N. C.; McDaniel, Martha Anne, Anderson, S. C.; Neese, Eleanor Beatrice, Haw River, N. C.; Newsom, Mary Helen, Lucama, N. C.

Parker, Elizabeth Holland, Sunbury, N. C.; Parnell, Aaron Wallace, Florence, S. C.; Peedin, Junius Hugh, Fayetteville, N. C.; Poe, Gene, Rockingham, N. C.

SOPHOMORES

Rawls, Margaret Elizabeth, Suffolk, Va.; Rossi, John Albert, Vineland, N. J.; Scott, Martha Jean, Burlington, N. C.; Smith, James Claude, Route 4, Mt. Airy, N. C.

Sprinkle, Alma Rose, Route 1, Pfafftown, N. C.; Stone, Betty Bob, Siler City, N. C.; Sutton, Thomas Daniel, Gibsonville, N. C.; Thurecht, Jessie Dale, Elizabeth City, N. C.

Turner, Mary Elizabeth, Route 1, Mebane, N. C.; Towery, Grace Nell, Asheboro, N. C.; Wheeler, Virginia Roberta, Longmeadow, Mass.; Yancey, Mildred Lyon, Oxford, N. C.

OF FORTY-FOUR

Life at Elon

FRESHMEN CLASS OFFICERS

Joe Franks	*President*
Wayne Taylor	*Vice President*
Mary Lib Wright	*Secretary*
Margaret Anne Clayton	*Treasurer*

FRESHMEN

Allred, Helena, Route 3, Asheboro, N. C.; Andrews, Ralph Brantley, Elon College, N. C.; Barbour, Hilda Frances, Angier, N. C.; Barham, Jennie Lee, Burlington, N. C.; Beacham, Maxine Glendred, Hampton, Va.; Bigby, Barbara Anne, Route 5, Tampa, Fla; Bogue, Verble Marie, Fremont, N. C.; Boon, Mary Johnston, Gibsonville, N. C.; Bowers, Dorothy Elizabeth, Route 3, Siler City, N. C.; Braxton, Ruby Elizabeth, Whiteville, N. C.

Brooks, Barbara Lou, Siler City, N. C.; Carpenter, Evangeline, Charlotte, N. C.; Chandler, Wallace, Norlina, N. C.; Chase, Catherine Joyce, Route 1, Fremont, N. C.; Cherry, Harry Jetton, Jr., Route 6, Charlotte, N. C.; Clarke, Ruth Evelyn, Gibsonville, N. C.; Clayton, Annie Louise, Prospect Hill, N. C.; Clayton, Margaret Ann, Roxboro, N. C.; Cobb, Emma Lou, Yanceyville, N. C.; Cole, Dorothy Hazel, Route 1, Biscoe, N. C.

Cooper, Catherine W., Burlington, N. C.; Copple, Annie Lee, Cedar Grove, N. C.; Coxe, Mary Baxley, Wagram, N. C.; Cross, Alice Elizabeth, Lawrenceville, Va.; Davis, George Lee, Portsmouth, Va.; Dickinson, Marjorie Helena, Route 1, Smithfield, N. C.; Dill, Dorothy Elizabeth, Beaufort, N. C.; Dixon, Jo Nell, Graham, N. C.; Dunnevant, Nadine Margaret, Route 2, Burlington, N. C.; Dyer, Robert William, Route 2, Ruffin, N. C.

Ezell, Ida Virginia, 7 Beuthall Apt., Phoebus, Va.; Fargis, Lillian Frances, Route 3, Reidsville, N. C.; Franks, Joseph Daniel, Elon College, N. C.; Franks, Martha Lee, Route 4, Raleigh, N. C.; Frink, Ann Elizabeth, 28 School St., Walpole, Mass.; Galanes, Gus, Burlington, N. C.; Garrison, Norma Evelyn, Burlington, N. C.; Gaskins, Robert James, New Bern, N. C.; Graham, Robert Jenkins, Route 1, Mebane, N. C.; Grant, Esther Mae, Fremont, N. C.

1944

Green, Mae Frances, Route 1, Oxford, N. C.; Griffin, Marion Geraldine, Route 1, Summerfield, N. C.; Hancock, Eugene Glenn, Graham, N. C.; Harris, Edna Frances, Roxboro, N. C.; Hedrick, Violet Gertrude, Elizabethtown, N. C.; Henley, Sarah Alene, Route 2, Asheboro, N. C.; Hensley, Ruby Dale, Elon College, N. C.; Hester, Anne Elizabeth, Route 2, Hurdle Mills, N. C.; Hinnant, Letha Irene, Route 2, Pikeville, N. C.; Hoffman, Thomas Ervin, Route 4, Burlington, N. C.

Holland, Dorothy Virginia, Shelby, N. C.; Hook, Doris Patricia, Elon College, N. C.; Hooper, Etta Frances, Elizabeth City, N. C.; Horner, Thomas Marland, New Bern, N. C.; Howard, Wendell Reynolds, Hemp, N. C.; Huntley, Ruby, Morven, N. C.; Ingold, Peggy Marie, Elizabethtown, N. C.; Isley, Samuel Wendell, Burlington, N. C.; Jackson, Maxine, Carthage, N. C.; James, Marion Sue, Roxboro, N. C.

Jefferson, Dare Colette, Belmont, N. C.; Jobe, Mary Christine, Cedar Grove, N. C.; Johnson, Inez Eva, Belmont, N. C.; Jones, Elizabeth Arnold, Milton, N. C.; Kenyon, Sarah Piner, Macon, N. C.; King, Doris Adell, Route 3, Burlington, N. C.; Lamm, Dorothy Elizabeth, Burlington, N. C.; Leonard, James Olin, Route 6, Lexington, N. C.; Lindsey, Iva Merle, Route 3, Burlington, N. C.; Lloyd, Betty Sue, Efland, N. C.

Madden, Jacqueline Ewell, Greensboro, N. C.; Maness, Verness, Route 1, Hemp, N. C.; Mangum, Arline Janet, Burlington, N. C.; Mann, Nellie Gray, Burlington, N. C.; Marlette, Willard Grimes, Route 2, Graham, N. C.; Martin, Hannah, Eureka, N. C.; Matthews, Mildred Joyce, Raleigh, N. C.; McAuley, Hazel, Route 3, Sanford, N. C.; McDonald, Raymond Oswald, Tampa, Fla.; McLean, Betty Doreene, Gibsonville, N. C.

FRESHMEN

McPherson, Elnor Dare, Burlington, N. C.; Messick, Mary Rosalyn, Elon College, N. C.; Miles, Ella Rae, Burlington, N. C.; Minor, Melvin Maurice, Burlington, N. C.; Moore, Willard Glenn, Burlington, N. C.; Morgan, Lucille Irene, Hampton, Va.; Morgan, Virginia Dare, Route 1, Corapeake, N. C.; Morgan, William Jack, Carthage, N. C.; Morris, Helen Iona, Jackson, N. C.; Moser, Mary Ruth, Burlington, N. C.

Murphy, Janie Thomas, Roxboro, N. C.; Murray, Gladys Marie, Burlington, N. C.; Myers, Rose Conrad, Thomasville, N. C.; Neal, Carl Ray, Belews Creek, N. C.; Neese, Alma Beatrice, Haw River, N. C.; Neese, Hilda Gray, Route 2, Graham, N. C.; Nichols, Edna Burke, Efland, N. C.; Norris, Verdalee, Sanford, N. C.; Oakley, William Iverson, Elon College, N. C.; Perkins, Lillian, Chadbourn, N. C.

Powell, Opal Virginia, Route 2, Ruffin, N. C.; Rader, Beverly Ann, Burlington, N. C.; Rakestraw, Gladys Leona, Route 1, Stoneville, N. C.; Ramseur, George Shuford, Route 2, Morganton, N. C.; Ratliff, Sarah Louise, Route 3, Wadesboro, N. C.; Register, Fred Page, Route 1, Sanford, N. C.; Rice, Margaret Winslow, Route 2, Hurdle Mills, N. C.; Riley, Leslie Walter, Burlington, N. C.; Roberts, Hilda Mae, Route 1, Cameron, N. C.; Robinson, Merle Faye, Atlantic, N. C.

Rogers, Luther Frank, Magnolia, N. C.; Rudd, Mary Frances, Burlington, N. C.; Satterfield, George Granval, Burlington, N. C.; Self, Luta, Siler City, N. C.; Sharpe, Margaret Juanita, Burlington, N. C.; Shepard, Myrtle Marie, Julian, N. C.; Shoffner, Allen Lee, Alamance, N. C.; Shoffner, Kathleen Smith, Liberty, N. C.; Simpson, Mary Elizabeth, Burlington, N. C.; Smith, Betsy Maude, Route 4, Burlington, N. C.

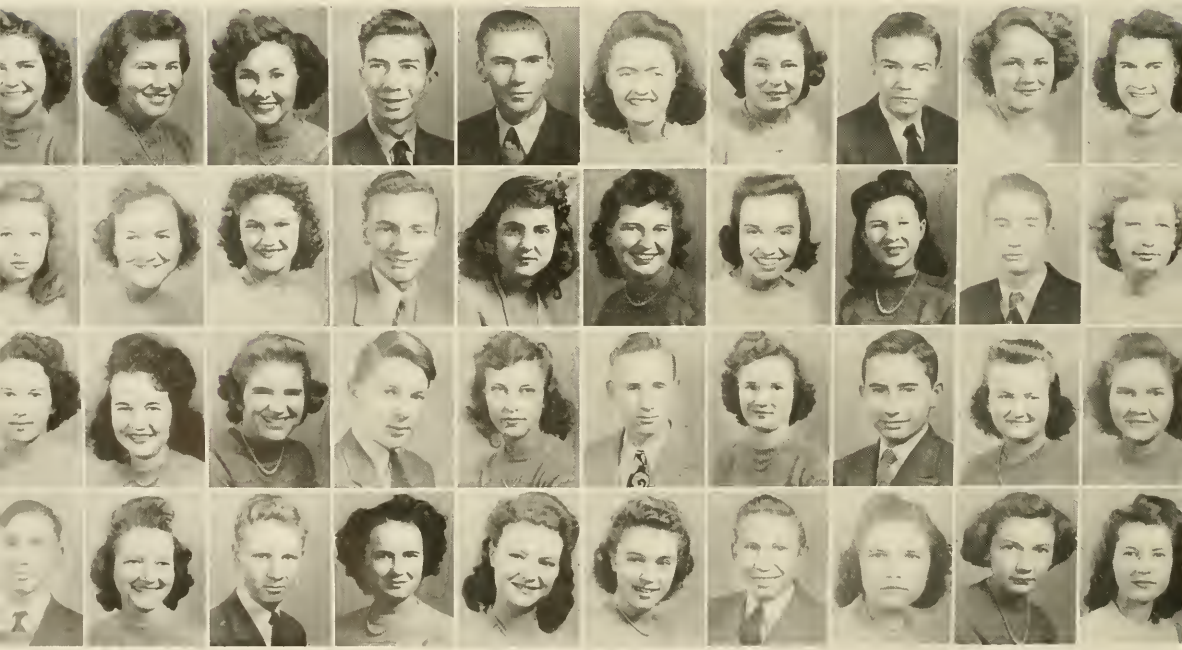

1944

Smith, Clara Ruth, Burlington, N. C.; Smith, Joyce Adell, Whiteville, N. C.; Smith, Virginia Dorothy, Route 2, Burlington, N. C.; Smith, Wayne Harrington, Dallas, N. C.; Southerland, John Rodney, Mount Olive, N. C.; Stanford, Richard Alexander, Route 2, Graham, N. C.; Steed, Bacil Hudson, Portsmouth, Va.; Stout, Opal Mae, Elon College, N. C.; Strader, Annie Ruth, Carthage, N. C.; Sunburn, John Harvey, New Britain, Conn.

Sutton, Dorothy Mae, Route 4, Burlington, N. C.; Sutton, John Thomas, Route 3, Mt. Olive, N. C.; Tapscott, Claudia Jane, Route 2, Burlington, N. C.; Taylor, Daniel Wayne, Route 1, Efland, N. C.; Taylor, Hazel Marie, North Harlowe, N. C.; Taylor, Martha Frances, Como, N. C.; Taylor, Stella Anne, Semore, N. C.; Thomas, Gloria Alice, Charlotte, N. C.; Troxler, Frances Onita, Gibsonville, N. C.; Truitt, Blanche Richardson, Route 4, Burlington, N. C.

Vaughan, Nettie Rebecca, Dolphin, Va.; Walker, Helen Frances, Burlington, N. C.; Walker, Jack Shealy, Burlington, N. C.; Waugh, Agnes Lorraine, Gibsonville, N. C.; Waynick, Mary Virginia, Elon College, N. C.; Welch, Malchus Victor, Route 2, Elon College, N. C.; Wentz, Walter Allen, Jr., Rockingham, N. C.; Westmoreland, James Phillip, Gibsonville, N. C.; Weston, Robert Allen, Burlington, N. C.; Whatley, Ralph Emerson, Ulah, N. C.

Whitesell, Hurley Elmo, Jr., Elon College, N. C.; Williams, Dorothy Arline, Suffolk, Va.; Winbon, Frances Lee, Route 1, Fremont, N. C.; Winbon, Katie Lou, Route 1, Fremont, N. C.; Winn, Julia Rebecca, Route 1, Elon College, N. C.; Wrenn, Sarah Lou, Route 1, Roxboro, N. C.; Wright, June Dale, Whiteville, N. C.; Wright, Mary Elizabeth, Route 1, Hampton, Va.; Yarborough, Fred Wilson, Route 1, Roxboro, N. C.; Yarborough, Mary Cole, Candor, N. C.

Yarborough, Martha Marsh, Candor, N. C.; Yates, Doris Mae, Durham, N. C.; Yoder, Henrietta, Burlington, N. C.; Younger, Faye Carolyn, Burlington, N. C.; Ziady, Mary Doris, Smithfield, N. C.; Ziady, Josephine, Smithfield, N. C.

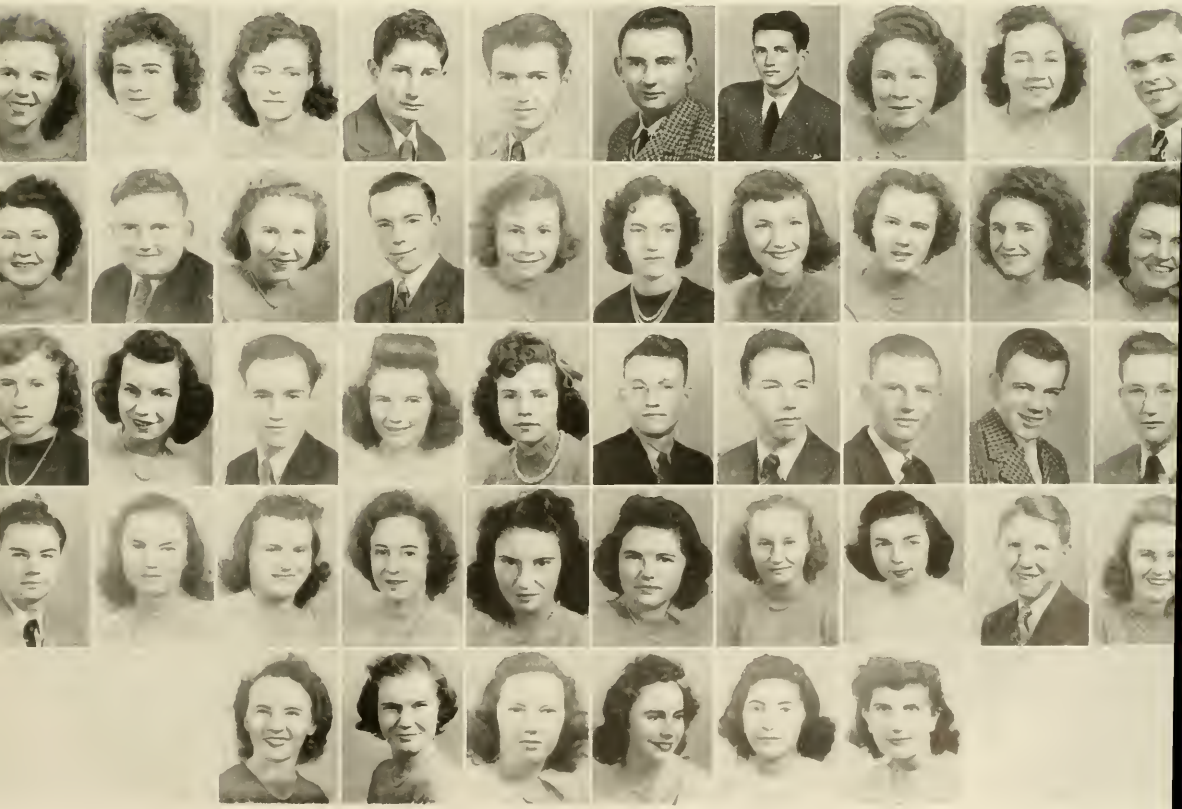

Life at Elon

DAY STUDENTS

Through sunshine, rain or snow the day students are always here. Not even the gas rationing and tire shortage can keep them away. Prominent on the campus they help keep up that 'ole Elon spirit. They promote numerous social functions as well as taking part in other campus affairs.

SOCIAL ORGANIZATIONS

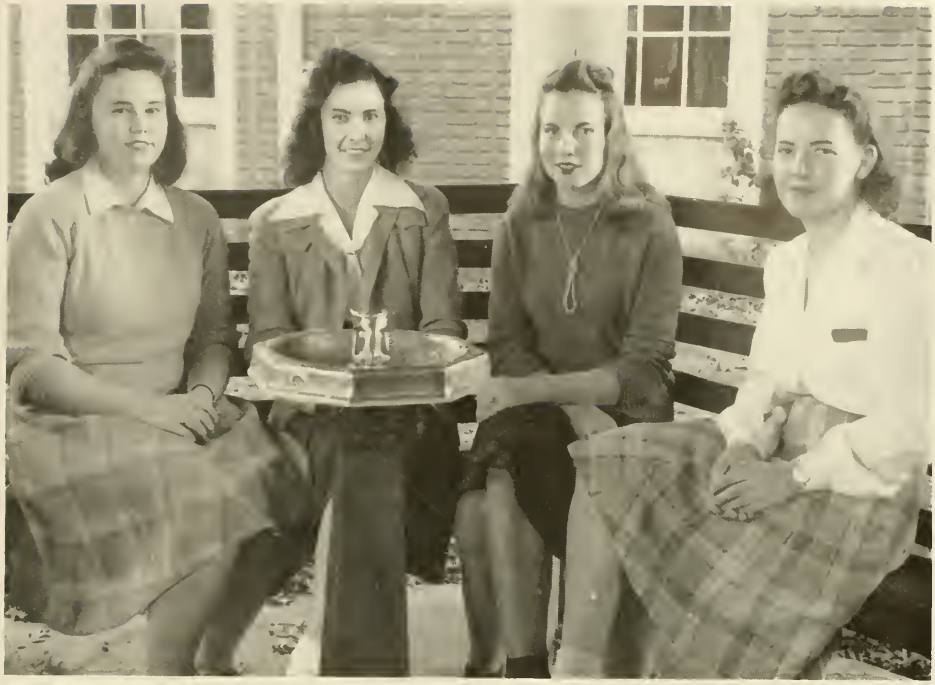

PAN HELLENIC COUNCIL

The Pan Hellenic Council is composed of one member from each sorority and the Dean of Women. It is their duty to decide when Bid Night shall be and all the regulations for this occasion. Any other business that concerns the sororities as a whole is discussed by the Pan Hellenic Council.

Representatives are Frances Gunter, Β Ο Β; Grace Towery, Η Κ Τ; Goldie Morris, Δ Υ Κ; and Virginia Jeffreys, Τ Ζ Φ.

DELTA UPSILON KAPPA

ORGANIZED 1918

SENIORS

Mary Agnes Dodds, Goldie Morris, Juanita Perdue.

JUNIORS

Eliza Boyd, Elizabeth Holland, Edna Rumley.

SOPHOMORES

Helen Newsome, Margaret Rawls, Jessie Thurecht, Mildred Yancey.

FRESHMEN

Etta Hooper, Verdalee Norris, Evelyn Perry.

Mrs. Frederick Loadwick
Sponsor

Δ Y K

First row, left to right: Dodds, Morris, Perdue.
Second row: Boyd, Holland, Rumley.
Third row: Newsome, Rawls, Thurecht.
Fourth row: Yancey, Norris.
Not pictured: Hooper, Perry.

TAU ZETA PHI

ORGANIZED 1920

SENIORS

Lucille Blalock, Charlotte Husted, Virginia Jeffreys, Geraldine Kelley, Peg Lightbourne, Mary Louise Little, Faye Thomas.

JUNIORS

Iris Boland, Doris Chandler, Nell Crenshaw, Jeanne Hook, Mary Ellen McCants, Mary Warren.

SOPHOMORES

Elizabeth Braddy, Martha McDaniel, Betty Bob Stone, Theo Strum.

FRESHMEN

Mary Coxe, Patricia Hook, Doris King, Lucille Morgan, Mary Elizabeth Simpson.

Mrs. C. C. Johnson
Sponsor

First row, left to right: Blalock, Husted, Jeffreys, Kelly, Lightbourne, Little.
Second row: Thomas, Boland, Chandler, Crenshaw, Hook, McCants.
Third row: Warren, Braddy McDaniel, Stone, Strum, Coxe.
Fourth row: Hook, King, Simpson.
Not pictured: Morgan.

T Z Φ

BETA OMICRON BETA

ORGANIZED 1920

SENIORS

Elsie Boone, Rachael Crowell, Ruth Koontz, Edna Truitt, Hazel Truitt.

JUNIORS

Josie Burt Eaves, Frances Gunter, Elizabeth Parker.

SOPHOMORES

Alma Rose Sprinkle, Virginia Wheeler.

FRESHMEN

Virginia Ezell.

Wilsie Bussell
Sponsor

B O B

First row, left to right: Boone, Crowell, Koontz.
Second row: Truitt, Truitt, Eaves.
Third row: Gunter, Parker, Sprinkle.
Fourth row: Wheeler.
Not pictured: Ezell.

PI KAPPA TAU

ORGANIZED 1924

SENIORS

Margaret Coxe, Elizabeth Hill, Hazel Walker, Rebecca Watson.

JUNIOR

Frances Hayes.

SOPHOMORES

Florine Braxton, Winifred Ellington, Dorothy Foltz, Margaret Graves, Hilda Malone, Grace Nell Towery.

FRESHMEN

Eva Carpenter, Eleanor Dare McPherson, Betsy Smith, Joyce Smith, Dorothy Sutton.

MARGARET WHITTINGTON
Sponsor

Π K T

First row, left to right: Coxe, Hill, Walker, Watson, Hayes, Braxton.
Second row: Ellington, Foltz, Graves, Malone, Towery, McPherson.
Third row: Betsy Smith, Sutton.
Not pictured: Carpenter, Joyce Smith.

SIGMA PHI BETA

ORGANIZED 1920

This fraternity has 203 Alumni members, approximately half of whom are in the Armed Services. There are some twenty members in the Armed Services from whom no word has recently been received on campus.

An Honor Roll bearing the names of all Elon men in service was presented to the college by this fraternity. This was dedicated to the only member then known to have given his life in the service of his country, Joseph Hopkins.

All fraternities have disbanded for the duration.

KAPPA PSI NU

ORGANIZED 1920

Kappa Psi Nu Fraternity has sent men to all corners of the globe. Some are in the Navy, Army, Air Corps, and the Marines. Other members are engaged in various occupations. This group has disbanded for the duration, but when victory is won they will again build up a "Brotherhood" that will keep them in touch with each other.

IOTA TAU KAPPA

ORGANIZED 1927

Members of this group have joined with members of other groups and are doing their part to bring victory to us. Disbanded for duration.

ALPHA PI DELTA

ORGANIZED 1936

This group has also disbanded for duration but when that great day of victory is achieved and the "men of war" return to complete their education, Alpha Pi Delta will again resume its place in molding men of high ambitions for their place in a modern world.

DELTA PSI OMEGA

NATIONAL HONORARY DRAMATIC
FRATERNITY

Elon Chapter

Charter Granted 1935

MEMBERS

Elizabeth Braddy
Earl Farrell
Joe Franks
Jeanne Hook
Ann Maness
William Meacham
Faye Thomas
Edna Truitt

Prof. C. R. McClure
Faculty Adviser

PI GAMMA MU

NATIONAL HONORARY SOCIAL SCIENCE FRATERNITY

North Carolina Alpha Chapter

ORGANIZED 1924

MEMBERS

Mark Winston Andes
Eleanor Smith Barnwell
Lucille Breeze Blalock
Eliza Myrtle Boyd
Melba Coleen Browning
Mrs. Geraldine Kelley Caruso
Jesse Howard Cates
Mildred Coble
Rachel Louise Coble
Nell Crenshaw
Earl Thompson Farrell
Edith Elizabeth Hall
Mary Elizabeth Hill
Charlotte Elaine Husted
Mary Louise Little
Mary Ellen McCants
Mary Catherine Moser
Mary Frances Oakley
Mary Juanita Perdue
M. Carroll Rath
Walstein Welch Snyder
Lester Irvin Somers
Edna Mae Truitt
Hazel Irene Truitt
Flora Hazel Walker
Rebecca Elizabeth Watson
Pollyanna Whisnant
Everette Vaughn Wood

ACTIVITIES

MAROON AND GOLD

The clatter of the linotype machine, the rumble of the press, the smell of printer's ink, last minute copy, lights burning late in the print shop—all are evidence that an issue of the *Maroon and Gold*, official bi-monthly student publication, is coming out.

The *Maroon and Gold* is published in its entirety on campus in the Elon press room by the journalism class and other students interested in newspaper work, with the aid of Mr. Charles Brown, linotype operator, and Mr. Charles McClure, faculty adviser.

Because of the acute manpower shortage at Elon this year, the responsibility for the editorial and business end of the paper was assumed by women students. The Editor's chair was filled by Faye Thomas, who selected Rachael Crowell as her Associate Editor and Virginia Jeffreys as Business Manager.

Through their work on the *Maroon and Gold* many Elon students have obtained positions with various newspapers throughout the state.

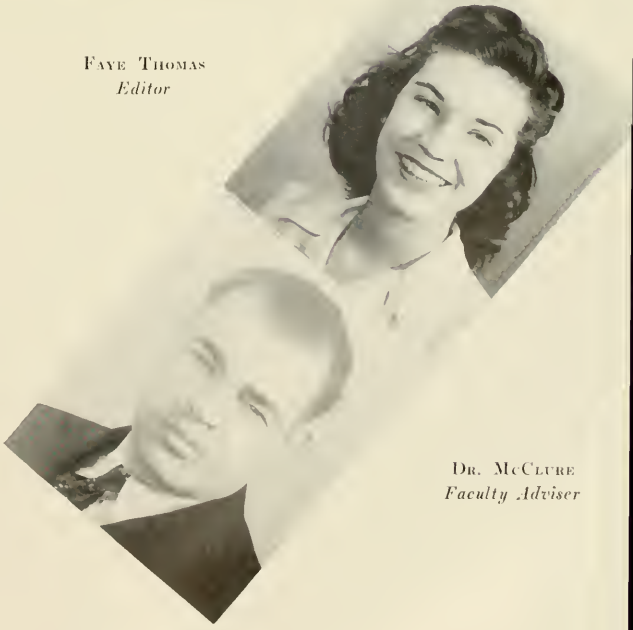

Faye Thomas
Editor

Dr. McClure
Faculty Adviser

THE PHIPSICLI

The purpose of this book is to give you a few pegs on which we hope you will hang some of your memories of Elon College, 1943-44. There are many things that you'll remember that aren't included here but maybe there are a few things mentioned that will bring back pleasant memories.

Even though the war has caused a shortage of materials used in the production of this annual we hope you will get as much enjoyment from reading it as we did from publishing it. It's yours. Take it or leave it. We hope you take it.

Virginia Jeffreys
Editor-in-Chief

STAFF

EDITORIAL STAFF

Virginia Jeffreys	*Editor-in-Chief*
Lib Holland	*Assistant Editor*
Rachael Crowell	*Editorial Assistant*
Faye Thomas	*Copy Editor*
Charlotte Husted	*Copy Editor*
Doris Chandler	*Typist*

Dr. McClure
Faculty Adviser

BUSINESS STAFF

Gene Poe
Business Manager

Mary Coxe
Advertising

REPORTERS

Bacil Steed
George Davis
Mary Ellen McCants
Martha Ann McDaniels

Lib Holland
Assistant Editor

Gene Poe
Business Manager

SENIOR S. C. A.

Charlotte Husted
President

It is the official duty of the Senior S.C.A. cabinet to sponsor and direct religious and social activities on the campus. Through the medium of the committees and with the guidance of its President, Charlotte Husted, the organization has accomplished its purpose in various ways.

One of the major projects in which the S.C.A. participated this year was the annual Religious Emphasis Week, conducted by Rev. John G. Truitt. The group worked with Dr. Smith in publicizing the meetings and influencing students to attend.

Another program undertaken in coöperation with the World Student Service Fund was the book campaign to collect books for student prisoners and refugees of war.

Along the line of regular duties the Senior S.C.A. has provided a vespers program each Sunday night, ushers for church each Sunday, inspiring chapel programs, and a number of parties for the enjoyment of the student body.

The officers for the year were President, Charlotte Husted; Vice President, Jeanne Hook; Secretary-Treasurer, Gene Poe; and Faculty Sponsor, Miss Whittington.

FRESHMAN S. C. A.

The Freshman S.C.A. is made up of outstanding members of the Freshman Class. This introduces the Freshman into the S.C.A. and gives them an opportunity to share their ideas and talents by serving on various committees. It also helps to promote the work of the association among the new students.

During the year they have sponsored some very interesting chapel programs and aided in other religious programs, as well as their help in planning socials for the student body.

Officers of this organization were President, Fred Register; Vice President, Jack Sunburn; and Eva Carpenter, Secretary.

Fred Register
President

D. J. Bowden
Sponsor

MINISTERIAL ASSOCIATION

The members of the Ministerial Association are those students who are preparing for leadership in our churches of tomorrow. Each member is attempting through study to build a philosophy of life based upon the principles of Christ. We want to practice these principles in our own lives so that we may shepherd others into the Kingdom of God. We feel individually our responsibility to God in this great task set before us.

Many of the members are serving churches as regular pastors, and others do supply work; and still others are serving in the armed forces of our country.

Faculty advisers for this group are Dr. D. J. Bowden and Dr. Merton B. French.

STUDENT SERVICE ORGANIZATION

The Student Service Organization is a volunteer group of students who work in the patriotic activities of our College.

It is a newly organized group and the enrollment is approximately 90 students. The organization is divided into three groups: Red Cross Blood Donors, the helpers in Red Cross Bandage Rolling, and students of First Aid. The most stressed and most predominant job of the past year was the bandage rolling. The result of everyone's coöperation was a 100 per cent turnout.

For a small college, Elon's students have done their duty in making the Student Service Organization one of the most active in campus life and the war effort.

Ann Frink was very active as President: Eva Carpenter, Vice President; and Verdalee Norris, Secretary and Treasurer. Faculty Adviser was Dr. Hirsch.

Hans Hirsch
Faculty Adviser

First row, left to right: Andes, Biddix, Davis, Farrell, and Gaskins. *Second row:* Gibbs, Hipps, Howard, Kernodle, and Meacham. *Third row:* Miller, Register, Riley, Ross, and Satterfield. *Fourth row:* Smith, Snyder, Steed, Whatley, and Yarborough.

DR. JOHNSON'S LITERARY SOCIETY

Hans Hirsch
Faculty Sponsor

Dr. Johnson's Literary Society experienced a very successful year and was very helpful on the Elon Campus. The President's chair was filled by Earl Farrell for the first term and Shannon Morgan presided for the remainder of the year.

The society held its annual banquet at the Alamance Hotel in Burlington and also received several new members during the year. Debates and discussions were held frequently.

First row, left to right: Apple, Blalock, Braxton F., Braxton R., Brower, Browning, and Butler. *Second row:* Carpenter, Clayton, Cole, Ezell, Frink, Griffin E., and Griffin M. *Third row:* Hall, Harrelson, Harris, Henley, Hinnant, Hooper, and James. *Fourth row:* Jefferson, Johnson, Lloyd, Madden, Meacham, Morgan, and Murphy. *Fifth row:* Neese, Nichols, Oakley, Perkins, Reitzel, Rice, and Shoffner. *Sixth row:* Smith, Strader, Tapscott, Thomas, Towery, Troxler, and Wrenn. *Seventh row:* Wright J., Wright L., and Ziady M.

PANVIO LITERARY SOCIETY

The Panvio Literary Society, companion group to the Dr. Johnson's Literary Society, operates on much the same plan as its brother organization. Regular meetings featuring programs of varying nature, business sessions, and socials are included in the activities.

The youngest of the Campus Clubs, the Panvio Society has made rapid progress in the few years since its establishment, and shows great promise of becoming one of the most influential groups on the campus.

Their president, Edna Reitzel, is to be congratulated for being a good leader.

Mrs. W. W. Howell
Sponsor

ELON CHOIR

Irving D. Bartley
Director

The Elon Choir is one of the most active groups on the campus even though there is a shortage of male voices this year. Some of the Aviation Students filled the vacant seats and added to the volume of the choir. Under the direction of Professor Irving D. Bartley, Head of the Music Department, and Miss Margaret Whittington, Vocalist, the choir has given special concerts at holidays and furnished music for church and chapel services. The most outstanding event of the year was the rendition of Handel's "Messiah" at Christmas.

BAND

The Elon College Band, although under difficulties because of the war, has made steady progress this year. Under the direction of Mr. E. F. Rhodes, Burlington, N. C., the band has played several times before the movies in Whitley Auditorium, and has performed in chapel. Though the band is unable to be a marching unit, it has kept up its standard as a concert organization.

Members of the band included Eva Carpenter, President; Willard Moore, Vice President; Ann Frink, Secretary; Mary Elizabeth Wright, Librarian; Ruby Braxton, Leon Gibbs, Gerald Hook, Lucille Morgan, Theo Strum, Walter Wentz, and James Westmoreland.

COMMERCIAL DEPARTMENT

"Ah-h-h, third floor at last! These stairs certainly give us the extra exercise the office worker needs," declares the commercial student with a grin. This is the usual prelude to a morning or afternoon of business preparation in the Elon Commercial Department. And that grin is one of anticipation, for training in this department covers more than a dozen phases of office work and gives the student ample opportunity to develop the personality traits and the skills necessary to the poised, intelligent, and efficient secretary.

Students are proud to be in this department, which is one of the largest in the college. They know of the fine reputation its graduates have earned in the business world, and are eagerly determined to secure the same excellent training and to receive the certificate awarded those who meet the requirements.

The hours are often long, but the students know that this extra effort enables them to prepare for a profession in the relatively short time of one college year. They enjoy the variety of subjects, and progress rapidly with the personal help and guidance given each one by the teachers. In fact, many find their work in the department so fruitful and stimulating that they return for a second year of advanced study.

The standards are high, but the students who complete this training are ready to assume their responsibilities in our united war effort and to meet the keener competition that will doubtless follow its successful conclusion.

COMMERCIAL DEPARTMENT

Faculty: Waitus W. Howell, Sue Craft Howell, Violet Hoffman.

Students

Allred, Helena
Andrews, Brantley
Apple, Elizabeth
Barbour, Hilda
Barham, Jennie
Beachum, Maxine
Bigby, Anne
Blalock, Helen
Bogue, Marie
Boone, Mary
Bounds, Anne
Bowers, Dorothy
Brooks, Barbara
Butler, Katherine
Chase, Catherine
Clarke, Ruth
Clayton, Margaret
Cobb, Emma
Copple, Annie Lee
Cooper, Catherine
Dickinson, Marjorie
Dill, Dorothy
Dunevant, Nadine
Eaves, Josie Burt
Ellington, Winifred
Galanes, Gus
Grant, Esther
Greene, Mae
Harris, Frances
Hedrick, Violet
Henley, Sarah
Hensley, Dale
Hester, Anne
Hinnant, Letha
Huntley, Ruby
Ingold, Peggy
Jackson, Maxine
James, Marion
Jobe, Christine
Jones, Arnold
Kenyon, Piner
Lauten, Dorothy
Lindsey, Merle
Maness, Verness
Mann, Nellie Gray
McAuley, Hazel
Meacham, Carrie Rook
McLean, Betty
Miles, Ella Rae
Morgan, Jack
Morris, Helen
Murphy, Janie
Murray, Gladys
Myers, Rose
Neese, Beatrice
Neese, Eleanor
Nichols, Edna
Oakley, Mary
Perkins, Lillian
Powell, Opal
Rader, Ann
Ratliff, Louise
Roberts, Hilda
Rudd, Mary Frances
Sharpe, Juanita
Shepherd, Myrtle
Smith, Ruth
Smith, Virginia
Sprinkle, Alma Rose
Tapscott, Claudia
Taylor, Hazel
Taylor, Martha
Taylor, Stella Ann
Taylor, Wayne
Thomas, Gloria
Troxler, Frances
Turner, Mary
Vaughn, Rebecca
Walker, Frances
Williams, Dorothy
Winbon, Frances
Winbon, Katie Lou
Winn, Julia
Wrenn, Sarah
Wright, June
Wright, Mary E.
Yarborough, Martha
Yarborough, Mary C.
Yoder, Henrietta
Younger, Faye
Ziady, Josephine
Ziady, Marie

Miss Lida Muse
Faculty Adviser

HOUSEHOLD ARTS CLUB

The Household Arts Club is one of the most worthwhile organizations on the campus. Its membership is composed of Home Economics Majors and others interested in this vocation. It was organized in 1921 and since that time it has been an active organization on the campus.

Meetings are held monthly and in addition to their regular club work and programs, they are helping with Red Cross Work.

Officers of the Club are Polly Whisnant, President; Rebecca Watson, Vice President; Elizabeth Parker, Secretary and Treasurer; Betty Bob Stone, Reporter; and Miss Lida Muse, Faculty Adviser.

EDUCATION CLUB

The Education Club is composed of all students planning to teach or otherwise interested in Education. The Club invites a speaker each month to discuss with them the different problems arising in the field of Education. The aim of the club is to inspire students with the ideal that the purpose of education is that one may learn to live a better life, that school is life, and that the proper methods of teaching are those which begin with the life situations of the child and are built upon them.

Officers of this organization are Virginia Jeffreys, President; Hazel Truitt, Vice President; Lucille Blalock, Secretary; and Margaret Rawls, Treasurer.

Faculty Advisers are Miss Mary Reed Moore and Dean J. D. Messick.

PHYSICAL EDUCATION

Since the girls did not have access to the gym this year intramurals were impossible. Only outdoor games and sports that could be played in a small space were available to the girls.

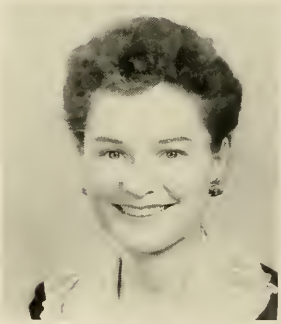

Mrs. D. D. Vickery
Director

The Physical Education classes are composed of Freshmen and Sophomores. The fall program consisted of games, exercises, and dances. These were under the direction of Mrs. Vickery assisted by Mary Warren and Edna Rumley. When Mrs. Vickery left Mary and Edna took charge and prepared a very good May Day Program. Hats off to the Directors and the girls!

HAZEL WALKER
Queen

MAY DAY

Last year it was decided that the traditional "May Day" be changed to "Play Day," with a gala sports festival substituted for the usual dances. This year, however, it was decided to have the traditional "May Day" and a program provided by the Physical Education Department.

In the election Hazel Walker was elected Queen and Earl Farrell, King.

ATTENDANTS

Senior Attendants

Lucille Blalock — "Spike" Harrell
Virginia Jeffreys — Mark Andes

Junior Attendants

Eliza Boyd — Clarence Biddix
Elizabeth Holland — Walstein Snyder

DEPARTMENT OF ART

The Art Department is one of the special departments of the College. Under the instruction of Miss Lila Newman some very good productions have been on exhibit. They do work in Freehand Drawing, Elementary Drawing, Industrial Arts for Elementary Grades, Sketching, and China Painting. The annual exhibition is held during Commencement.

ARMY AIR CORPS

In April of 1943, the war hit Elon College with full force. Down from the North came soldiers and officers who had been assigned to a new base. They descended upon our campus and settled down to stay. Rapidly and smoothly, they have become a part of the life of Elon College. Their activities — their drills, marches, classes, entertainments, and few moments of leisure— came to be of meaningful significance in the story of a war year.

COMMISSIONED OFFICERS

Captain D. D. Vickery
Commanding Officer

Lt. Louis Simonson

Lt. Jack Kenton

Lt. Mercer West

ATTENTION!

COLUMN HALF-LEFT!

ON THE DOUBLE!

QUIET PLEASE

GOT A COKE?

MAY I HAVE THIS DANCE?

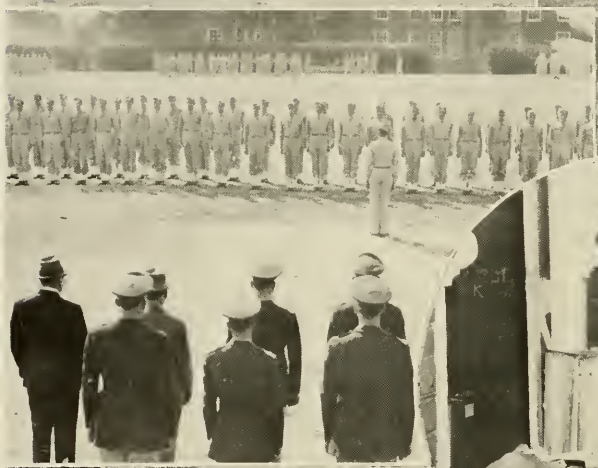

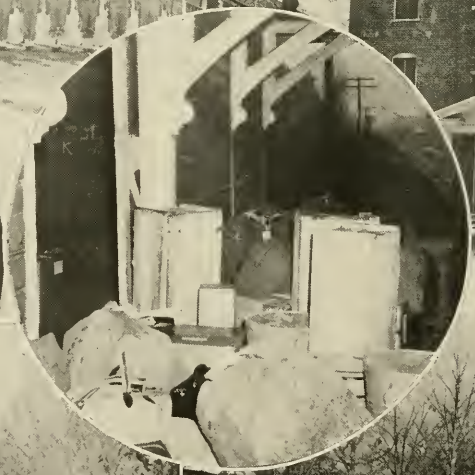

GET A LIBERAL EDUCATION IN THRIFT

by Shopping at

BELK-BECK COMPANY

"Burlington's Largest Department Store"

For a Lifetime Investment in Health

at

HOOD'S SPORTING GOODS

Elon's and Alamance County's Headquarters for

ATHLETIC EQUIPMENT

Compliments of

C. A. LEA TAXI SERVICE

"Best Taxi Service in Burlington"

PEPSI-COLA

REG. U.S. PAT. OFF.

Burlington Pepsi-Cola Bottling Co.

BURLINGTON, NORTH CAROLINA

Compliments of

B. A. SELLARS and SONS, Inc.

★

Burlington's Oldest, Largest and Most Modern Department Store

★

Burlington, N. C.

Kirk Holt Hardware Company

★

HARDWARE : PAINTS
BUILDING SUPPLIES
MILL SUPPLIES

★

Visit Our Gift Shop

PHONE NO. 2

Main Street Burlington, N. C.

Coca-Cola

BURLINGTON COCA-COLA BOTTLING COMPANY

BURLINGTON, NORTH CAROLINA

Compliments of

UNITED DOLLAR STORE

Burlington, N. C.

Compliments of

TROLLINGERS FLORIST

Burlington, N. C.

Compliments of

THE JEWEL BOX, INC.

Burlington, N. C.

Greetings from

CITY DRUG COMPANY

CUT-RATE DRUGS

A Friendly Independent Drug Company

Burlington, N. C.

Compliments of

ALAMANCE HOTEL

Burlington, N. C.

Compliments of

NEESE-SHOFFNER
FURNITURE COMPANY

Burlington, N. C.

Compliments of

J. C. PENNY

Burlington, N. C.

Compliments of

Raylass Department Store

Burlington, N. C.

Compliments of

MOOREFIELD FLORIST

Burlington, N. C.

Shop at

ROSE'S

Burlington, N. C.

NEAL WRIGHT

Diamonds : Jewelry

Hamilton, Elgin, and Waltham Watches

Lunt Sterling Silver

Watch Repairing and Fine Engraving

201 North Main Street Telephone 2242

Burlington, N. C.

GOLDMAN'S

"Shoes They Talk About"

Burlington, N. C.

Compliments of

Gibsonville Drug Store

Gibsonville, N. C.

RHODES-COLLINS FURNITURE COMPANY

★

Complete House Furnishings

★

418-420 South Main Street

Burlington, N. C.

KEEP TRIM AND SMART

Expertly Laundered Shirts

They Stay Fresh Longer

ALAMANCE LAUNDRY and DRY CLEANERS

Phones 560 : 561 : 562

Burlington, N. C.

MANN'S CUT-RATE DRUG

Prescriptions : Drinks

Cosmetics : School Supplies

Burlington, N. C.

BASON and BASON

Ladies' Ready-to-Wear

Millinery *Lingerie*

113 East Davis Street Burlington, N. C.

Compliments of

COLLEGE STATION

Elon College, N. C.

Florence Millinery Shop

"Your Hat Shopping Center"

Spring Street Burlington, N. C.

A. D. PATE AND COMPANY

Quality Printers Since 1906

Telephone 216

Burlington, N. C.

Compliments of

CITY BARBER SHOP

6 Good Workmen

Telephone 172 C. V. Heritage, Mgr.

GENERAL COMMERCIAL
PRINTING and
ENGRAVING

GUY B. UPHLAND

★

ALAMANCE
PRINTING
COMPANY

Telephone 384

523 South Main Street

Burlington, N. C.

Compliments of

WASHINGTON CAFE

Burlington, N. C.

ROSENBLOOMS

Men's Wear

Phone 502 Burlington, N. C.

BETTY LOU SHOP

"Popular Because of Style and Value"

Burlington, N. C.

Welcome at

AUNT BETTY'S CAFE

Burlington, N. C.

Compliments of

PARAMOUNT THEATRE

"Showplace of Alamance County"

First Run Pictures of Every Major Studio

Popular Prices

Year 'Round Air Conditioned

Compliments of

TIRE SALES COMPANY

Burlington, N. C.

CAROLINA THEATRE

First Runs and Stage Shows

At Popular Prices

ALAMANCE THEATRE

"We Bring the Best One Back"

Where Elon Meet Burlington

Established 1880

Kester Machinery Company

Mill and Factory Supplies

Burlington, N. C.

Mickel-Hopkins Co.

●

COMPLETE EQUIPMENT

for

Hotels, Institutions, and Places

of Food Service

●

Greensboro, North Carolina

THE HOSIERY SHOP

COMPLETE LINE OF HOSIERY FOR MEN, WOMEN, AND CHILDREN

"The Only Exclusive Hosiery Shop in Alamance County"

FOSTER SHOE COMPANY

111 East Davis Street

BURLINGTON, NORTH CAROLINA

SING LEE'S LAUNDRY

Spring Street

BURLINGTON, NORTH CAROLINA

Compliments of

SHARP'S CLOTHING STORE

106 West Front Street

BURLINGTON, NORTH CAROLINA

Compliments of

ZIMMERMAN LUMBER COMPANY

We Appreciate Elon College

★

Enroll at Elon College and Drink

ROCK CREEK DAIRY MILK

While You Prepare for Your Life Work

★

ROCK CREEK DAIRY

GIBSONVILLE, NORTH CAROLINA

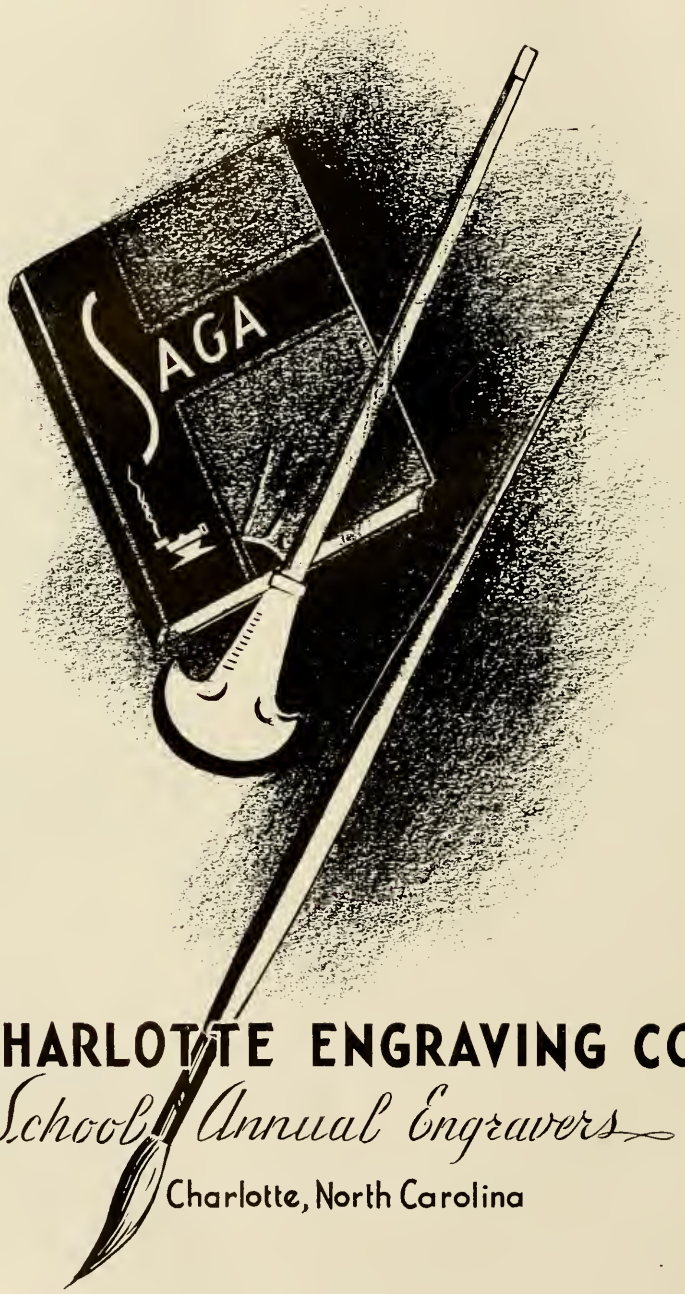

CHARLOTTE ENGRAVING CO.

School Annual Engravers

Charlotte, North Carolina

BUILDERS of DREAMS
VISIONS created by the imagination precede the achievement of any really great accomplishment. The ability to weave the threads of imagination into the finished fabric is equally important.
It has been the privilege of the EDWARDS & BROUGHTON COMPANY to cooperate with the Phi-Psi-Cli staff in creating their vision into material form.
Such cooperation is one of the "visions" which precede the building of a successful business, and is a part of the working policy of the EDWARDS & BROUGHTON COMPANY.
To those Staffs desiring complete co-operation, we offer unexcelled service.
You, too, may be proud of your annual.
Correspondence is Invited
EDWARDS & BROUGHTON COMPANY
Raleigh, North Carolina

AUTOGRAPHS